

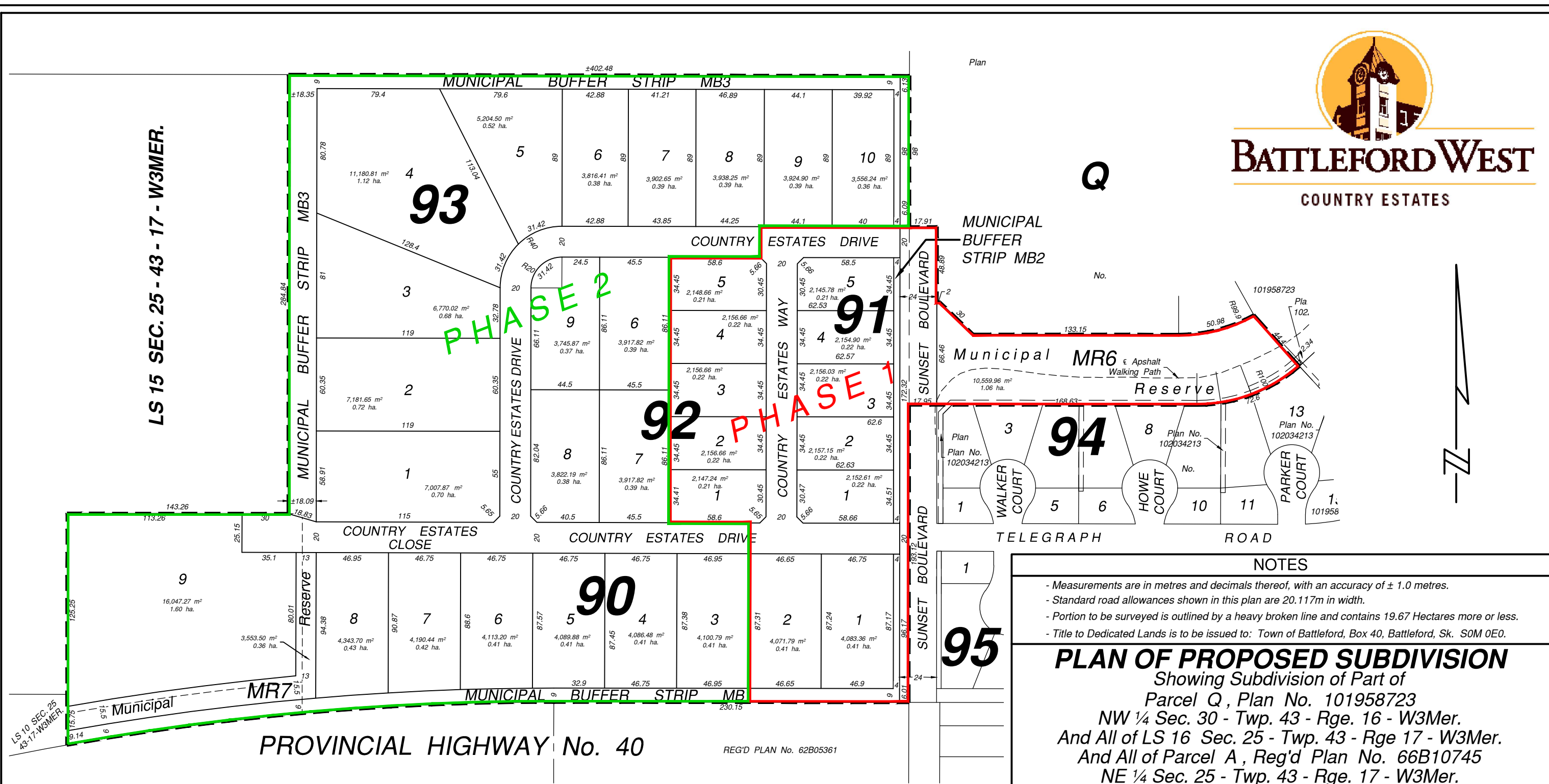

BATTLEFORD WEST

COUNTRY ESTATES

LS 15 SEC. 25 - 43 - 17 - W3MER.



NOTES

- Measurements are in metres and decimals thereof, with an accuracy of ± 1.0 metres.
- Standard road allowances shown in this plan are 20.117m in width.
- Portion to be surveyed is outlined by a heavy broken line and contains 19.67 Hectares more or less.
- Title to Dedicated Lands is to be issued to: Town of Battleford, Box 40, Battleford, Sk. S0M 0E0.

PLAN OF PROPOSED SUBDIVISION
 Showing Subdivision of Part of
 Parcel Q, Plan No. 101958723
 NW ¼ Sec. 30 - Twp. 43 - Rge. 16 - W3Mer.
 And All of LS 16 Sec. 25 - Twp. 43 - Rge 17 - W3Mer.
 And All of Parcel A, Reg'd Plan No. 66B10745
 NE ¼ Sec. 25 - Twp. 43 - Rge. 17 - W3Mer.
Battleford, Saskatchewan
 Scale 1:2,500

MINISTRY OF GOVERNMENT RELATIONS

Examined and Approved:

 BATTLEFORD WEST PROPERTIES LTD. Date

By: _____
 SASKATCHEWAN LAND SURVEYOR



| No. | Date | Revision | Rev. By | Chd. By |
|-----|----------|---|---------|---------|
| 4 | 19/01/21 | Added Phase 1 & Phase 2 outlines | S.S. | R.R. |
| 3 | 21/02/19 | Added statement as to who gets Title to Dedicated Lands. | B.G. | R.R. |
| 2 | 12/12/18 | Amended Street name from Northcote Drive to Sunset Boulevard. | B.G. | R.R. |
| 1 | 18/10/18 | Added Access to LS 15-SEC. 30. Amended size of Lot 9 & MR7. Adjusted areas. | B.G. | R.R. |

| | | | | | | |
|-----------|-------------|---------------------|----------|---------------|------|----------------------------------|
| Drawn By: | Checked By: | Plan Prepared On: | File No. | Drawing Name: | Rev. | Meridian Surveys Ltd. |
| B.G. | R.R. | September 5th, 2018 | W15280 | W15280_PPS | 4 | |